

FOR SALE

RESIDENTIAL - CONDOMINIUM 517SQFT (48SQM) / CALL FOR PRICE!

+65-62530030

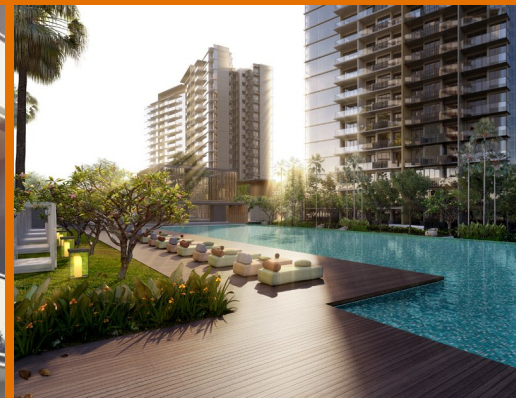

1 - BEDROOM + STUDY

TYPE AD1
48 sq m | 517 sq ft
#02-52 to #17-52*
#02-67 to #17-67*
#02-76 to #17-76

TYPE AD1-R
57 sq m | 614 sq ft
#18-52*
#18-67*
#18-76

*Net of 9 sqm (197 sq ft) of void area (high ceiling) above ground floor

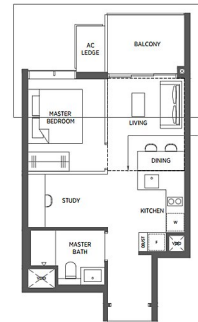

Dotted line denotes high ceiling above living and dining for Type AD1-R

RESIDENTIAL - CONDOMINIUM

PARC ESTA, 902, SIMS AVENUE, EUNOS, GEYLANG,
PAYA LEBAR, SINGAPORE 408967

- LISTING ID: SGLD00274590
- TENURE: LEASEHOLD 99
- TITLE: N/A
- SIZE BUILT-UP: 517SQFT (48SQM)
- SIZE LAND: N/A
- NO. OF FLOORS: 18
- FLOOR/LEVEL: N/A - MIDDLE FLOOR
- BED ROOMS: 1+2
- BATH ROOMS: 1
- MAIDS ROOMS: N/A
- PARKING SPACES: 1
- LAYOUT TYPE: OTHER
- FACING: N/A
- VIEWING: N/A
- SALES PRICE: **CALL FOR PRICE!**
- COMPLETION YEAR: 2022
- CONDITION: ORIGINAL CONDITION
- FURNISHING: PARTIALLY FURNISHED
- LISTING DATE: FEB 14, 2019

PARC ESTA

Partially furnished, 1 bedroom + study, 1 bathroom Condominium for Sale. Completed in 2022, this middle floor unit is in original condition. Others: leasehold 99, 2 other room(s), 1 parking space(s) Located in Singapore's district D14 near Eunos, Geylang, Paya Lebar in the area Eunos (Central region).

AMENITIES

- 24 Hours Security
- Clubhouse
- Cafe
- Covered Car Park

VISIT THIS PROPERTY AT: <https://www.parc-esta-eunos.sg/property/sgld00274590>

HUTTONS ASIA PTE LTD

📍 3 Bishan Place #05-01 CPF Bishan Building
579838, Singapore

📞 +65-62530030

✉ sales@huttonsgroup.com

🌐 <https://www.parc-esta-eunos.sg>

Huttons
The Agency of Choice

L3008899K



Scan QR Code

smartrealtor
property advertising made simple...